

GENERAL ARRANGEMENT

FOR INFORMATION ONLY

BOW VIEW

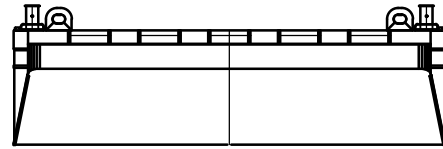

STERN VIEW

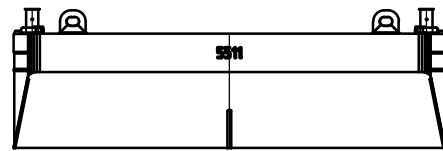

SIDE VIEW

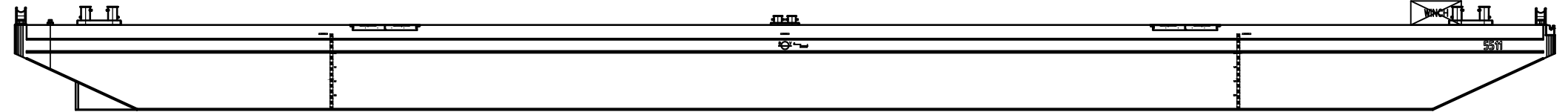

WEB FRAME

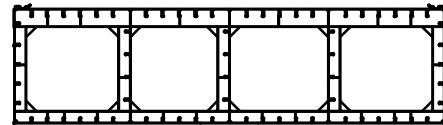

TOP VIEW

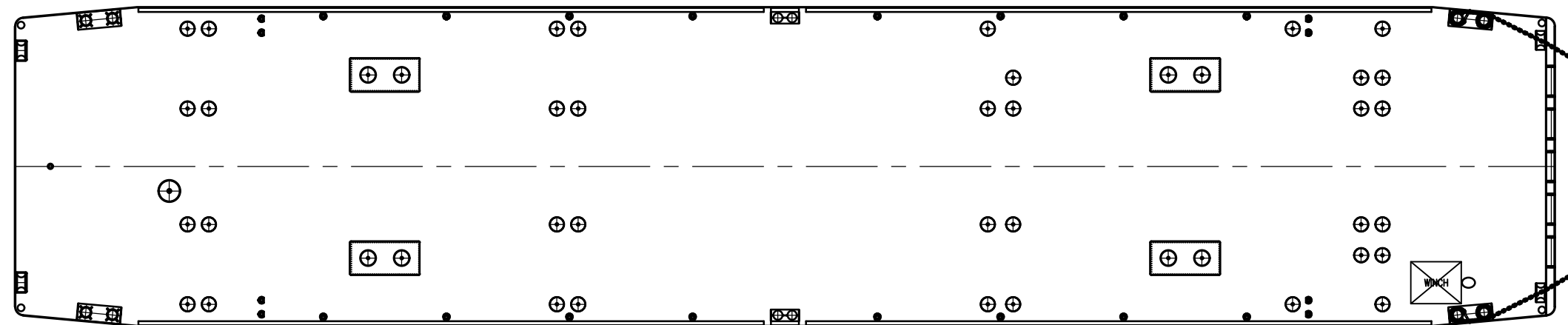

BULKHEAD

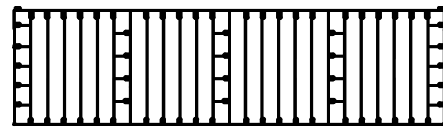

GENERAL PARTICULARS 5511

Type _____ Seagoing Ro-Ro / Test pontoon
 Class _____ Bureau Veritas
 Imo no _____ n/a
 Port of registry _____ Dordrecht
 Flag _____ Netherlands
 Length oa _____ 55.04 m
 Width oa _____ 11.40 m
 Depth mld _____ 3.00 m
 Draft max. at sea _____ 2.28 m
 Deck capacity _____ 9.00 t/m²
 Lightweight _____ 290 t
 Deadweight _____ 1070 t
 Net tonnage _____ 140 t
 Gross tonnage _____ 467 t

NO.	REMARKS	DRAWN	DATE
E	-	-	-
D	-	-	-
C	Change of Class	JV	12-04-2017
B	NT & GT added	JDJ	12-05-2015
A	LWT changed	JV	09-11-2010
0	FIRST ISSUE	JV	07-07-2010
Approved:	Date:		
Approved:	Date:		

Muller Zwaar Transport BV

Merwekade 82-83, 3311TH Dordrecht
 PObox 400, 3300AK Dordrecht
 Phone: +31 (0)78 639 2000
 Fax: +31 (0)78 639 2019
 E-mail: engineering@muller-dordrecht.nl



NOTICE : This drawing and the information it contains are the property of Muller Zwaar Transport BV and may not be reproduced or used in part or in whole for any purpose except by written permission of this company.

PONTOON 5511 GENERAL ARRANGEMENT

Principal **MULLER ZWAAR TRANSPORT**
DORDRECHT - THE NETHERLANDS

Project **5511** Sheet **1**

Dwg. **11.001** Nr. of Sh. **1**

Projection Scale **1 : 200** Size **A3**
 Drawn **JV**
 Date **07-07-2010**